

Lower Thames Crossing

6.2 Environmental Statement Figures

Figure 5.3 - Operational Study Area (2 of 3)

APFP Regulation 5(2)(a)
Infrastructure Planning
(Applications: Prescribed Forms and Procedure)
Regulations 2009
Volume 6

DATE: October 2022

Planning Inspectorate Scheme Ref: TR010032
Application Document Ref: TR010032/APP/6.2

VERSION: 1.0

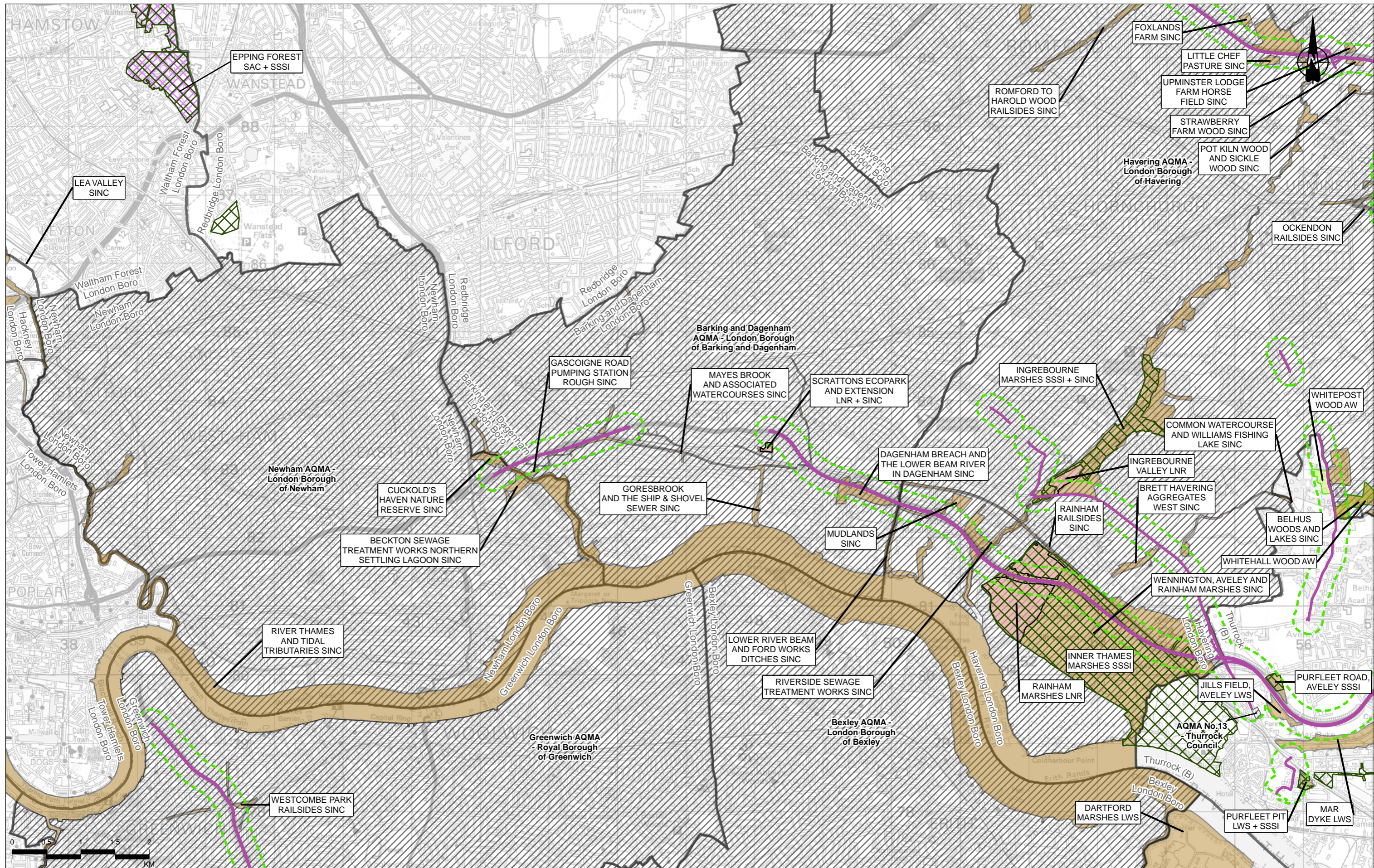

Contains Ordnance Survey data. © Crown copyright and database rights 2022. Ordnance Survey 100030649.
Contains public sector information licensed under the Open Government Licence v3.0.

Rev	Status	Rev. Date	Purpose of revision	Drawn	Chkd	Apprv'd
P02	S2	10/10/2022	DCO Application	CD	MS	PM

Legend	
	Route Alignment
	Order Limits
	District Borough Boundary
	Study Area
	Affected Road Network
	Roadside Nature Reserve (RNR)
	Air Quality Management Area (AQMA)
	Ancient Woodland (AW)
	Local Nature Reserve (LNR)
	Local Wildlife Site (LWS)/Site of Importance for Nature Conservation (SINC)
	National Nature Reserve (NNR)
	Ramsar Site (RAMSAR)
	Special Areas of Conservation (SAC)
	Sites of Special Scientific Interest (SSSI)
	Veteran Tree

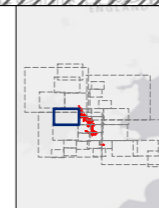

Client:

Project: **LOWER THAMES CROSSING**

Status	DCO Application	Original Size	A3	Revision	P02
Application Document Number	TR010032/APP/6.2	Scale	1:50,000		
Drawing Title	Figure 5.3 - Operational Study Area				
Page 17 of 33					
Drawing Number	HE540039-CJV-EAQ-SZP_EGNE00000000-DR-LE-50007				

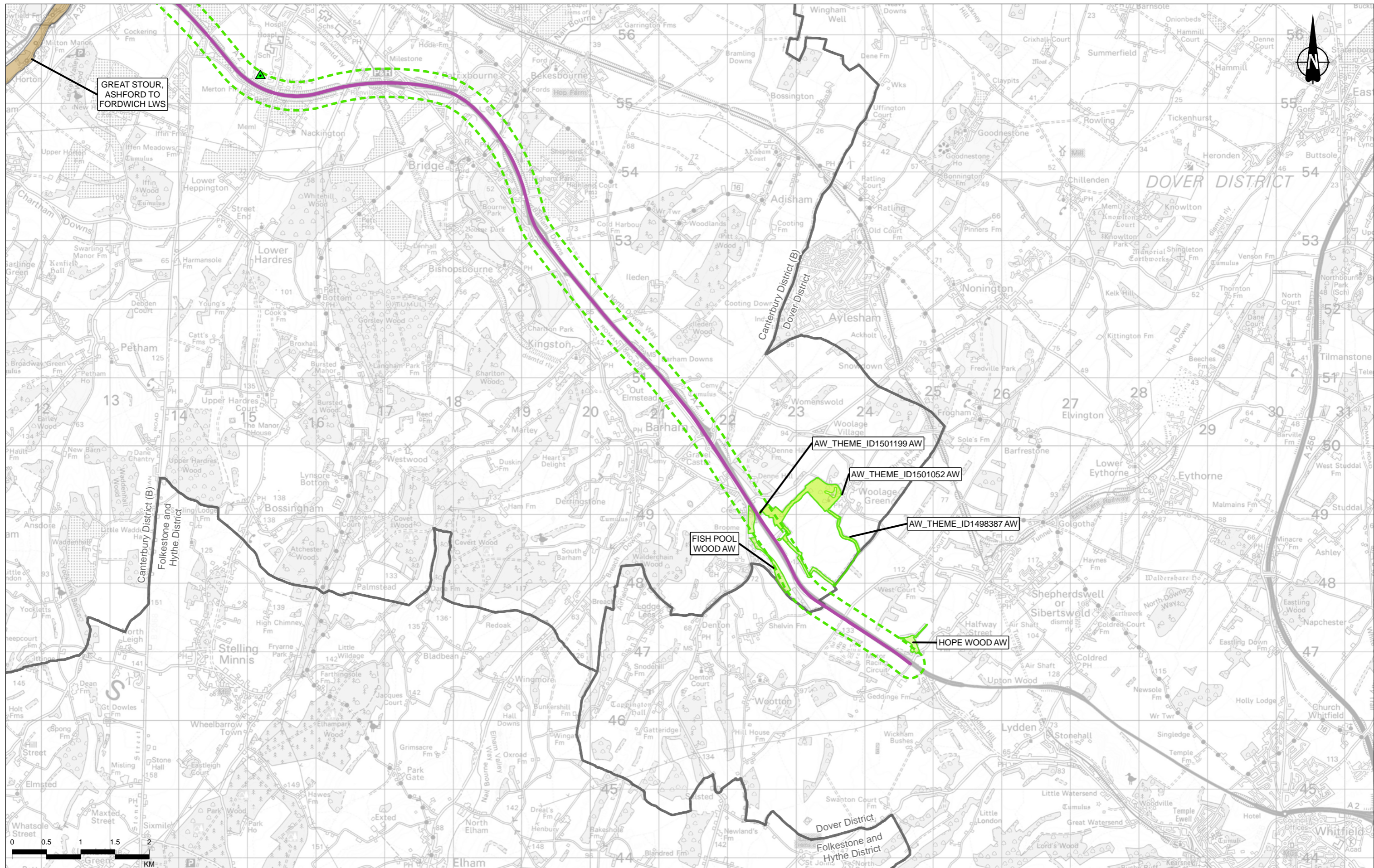

Contains Ordnance Survey data. © Crown copyright and database rights 2022. Ordnance Survey 100030649.
Contains public sector information licensed under the Open Government Licence v3.0.

Rev	Status	Rev. Date	Purpose of revision	Drawn	Chkd	Apprvd
P02	S2	10/10/2022	DCO Application	CD	MS	PM

Legend	
	Route Alignment
	Order Limits
	District Borough Boundary
	Study Area
	Affected Road Network
	Roadside Nature Reserve (RNR)
	Air Quality Management Area (AQMA)
	Ancient Woodland (AW)
	Local Nature Reserve (LNR)
	Local Wildlife Site (LWS)/Site of Importance for Nature Conservation (SINC)
	National Nature Reserve (NNR)
	Ramsar Site (RAMSAR)
	Special Areas of Conservation (SAC)
	Sites of Special Scientific Interest (SSSI)
	Veteran Tree

Client: **national highways**

Project: **LOWER THAMES CROSSING**

Status	DCO Application	Original Size	A3	Revision	P02
Application Document Number	TR010032/APP/6.2	Scale	1:50,000		
Drawing Title	Figure 5.3 - Operational Study Area				
Drawing Number	HE540039-CJV-EAQ-SZP_EGNE0000000-DR-LE-50007				

Page 18 of 33

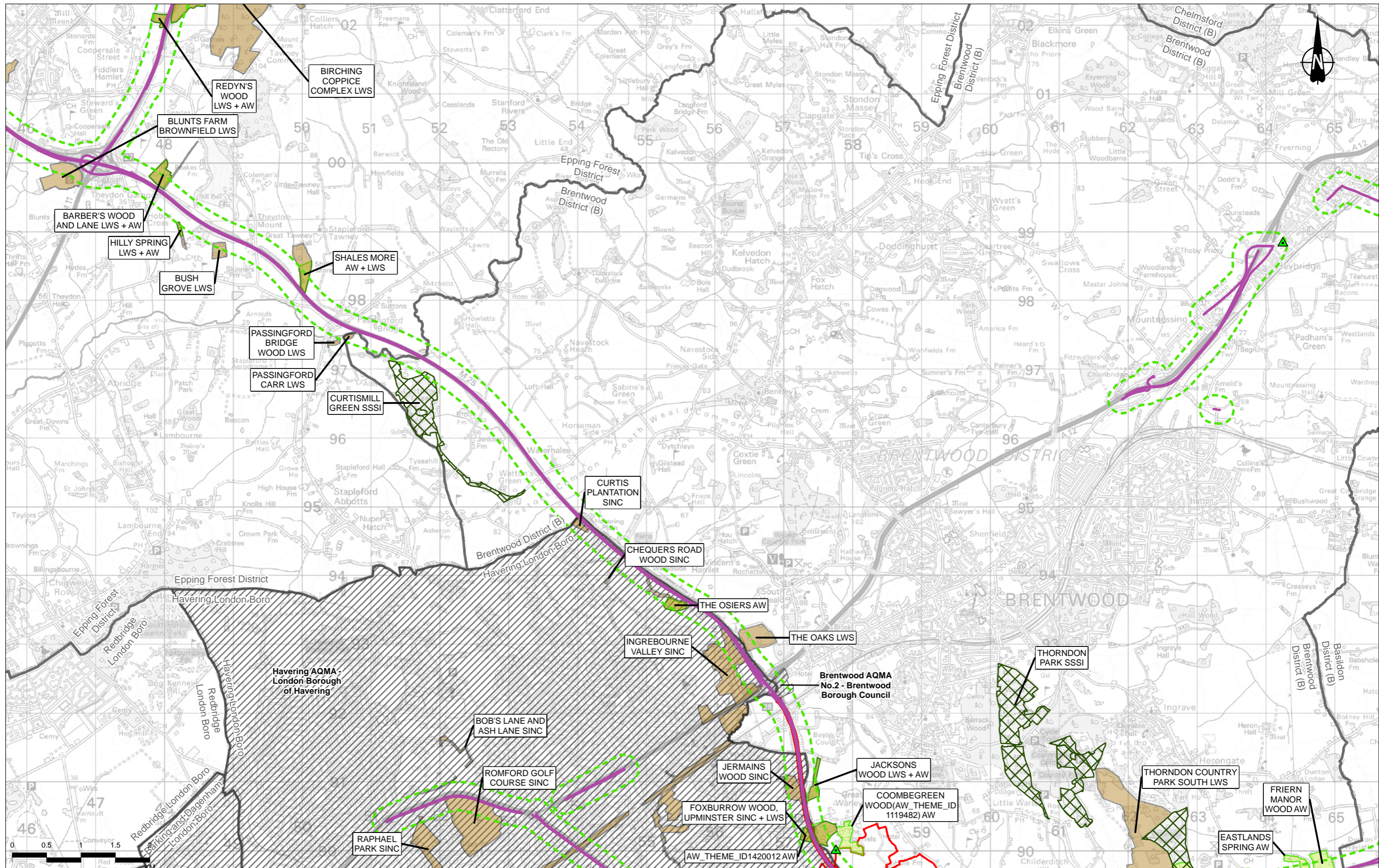

Contains Ordnance Survey data. © Crown copyright and database rights 2022. Ordnance Survey 100030649.
Contains public sector information licensed under the Open Government Licence v3.0.

Rev	Status	Rev. Date	Purpose of revision	Drawn	Checked	Approved
P02	S2	10/10/2022	DCO Application	CD	MS	PM

Legend

- Route Alignment
- Order Limits
- District Borough Boundary
- Study Area
- Affected Road Network
- Roadside Nature Reserve (RNR)
- Air Quality Management Area (AQMA)
- Ancient Woodland (AW)
- Local Nature Reserve (LNR)
- Local Wildlife Site (LWS)/Site of Importance for Nature Conservation (SINC)
- National Nature Reserve (NNR)
- Ramsar Site (RAMSAR)
- Special Areas of Conservation (SAC)
- Sites of Special Scientific Interest (SSSI)
- Veteran Tree

Client: **national highways**

Project: **LOWER THAMES CROSSING**

Status	DCO Application	Original Size	A3	Revision	P02
Application Document Number	TR010032/APP/6.2	Scale	1:50,000		
Drawing Title	Figure 5.3 - Operational Study Area				
Page 19 of 33					
Drawing Number	HE540039-CJV-EAQ-SZP_EGNE0000000-DR-LE-50007				

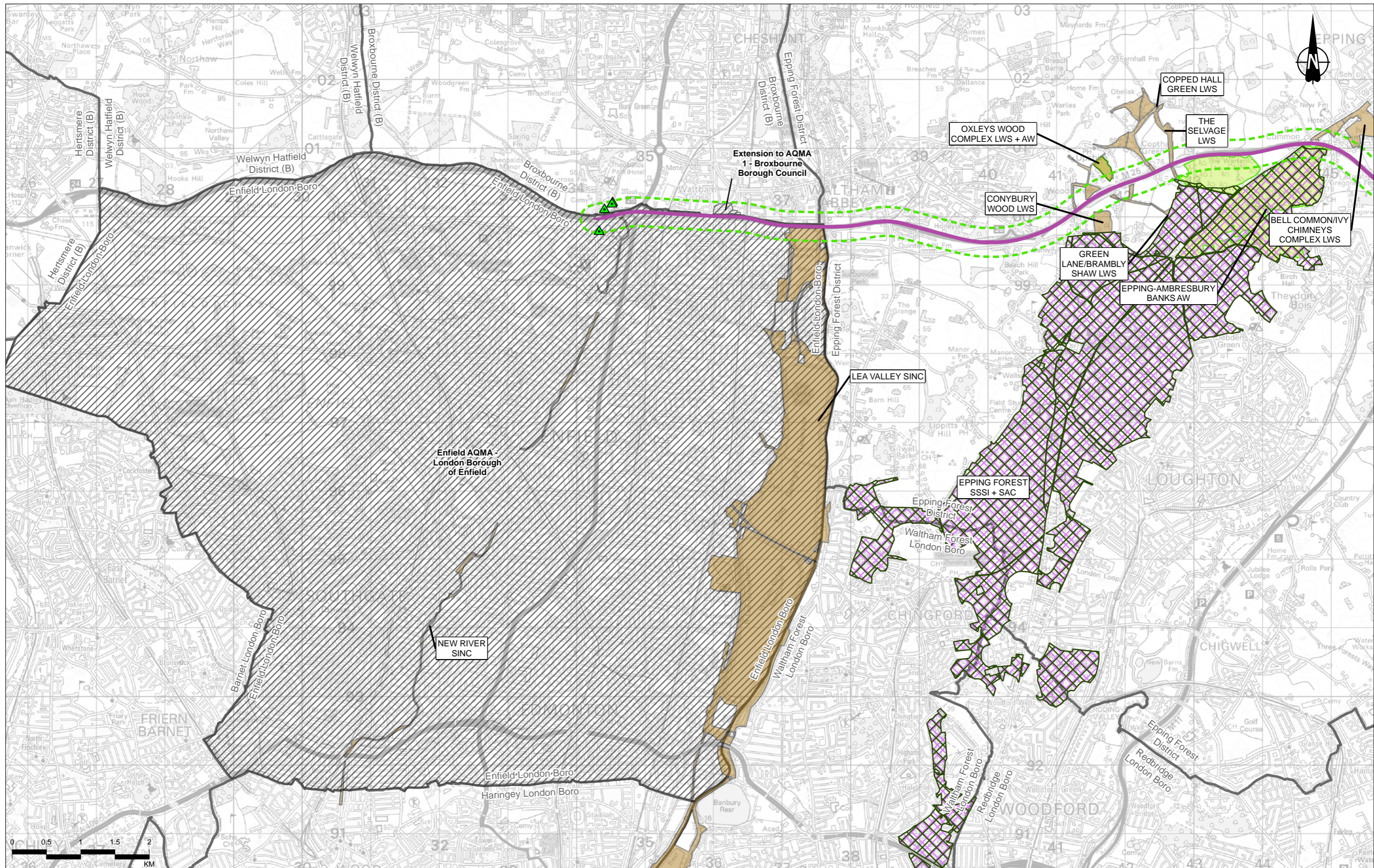

Contains Ordnance Survey data. © Crown copyright and database rights 2022. Ordnance Survey 100030649.
Contains public sector information licensed under the Open Government Licence v3.0.

P02	S2	10/10/2022	DCO Application	CD	MS	PM
Rev	Status	Rev. Date	Purpose of revision	Drawn	Checked	Approved

Legend	
	Route Alignment
	Order Limits
	District Borough Boundary
	Study Area
	Affected Road Network
	Roadside Nature Reserve (RNR)
	Air Quality Management Area (AQMA)
	Ancient Woodland (AW)
	Local Nature Reserve (LNR)
	Local Wildlife Site (LWS)/Site of Importance for Nature Conservation (SINC)
	National Nature Reserve (NNR)
	Ramsar Site (RAMSAR)
	Special Areas of Conservation (SAC)
	Sites of Special Scientific Interest (SSSI)
	Veteran Tree

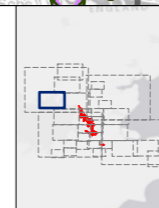

Client:

Project: **LOWER THAMES CROSSING**

Status	DCO Application	Original Size	A3	Revision	P02
Application Document Number	TR010032/APP/6.2	Scale	1:50,000		
Drawing Title	Figure 5.3 - Operational Study Area				
Page 20 of 33					
Drawing Number	HE540039-CJV-EAQ-SZP_EGNE0000000-DR-LE-50007				

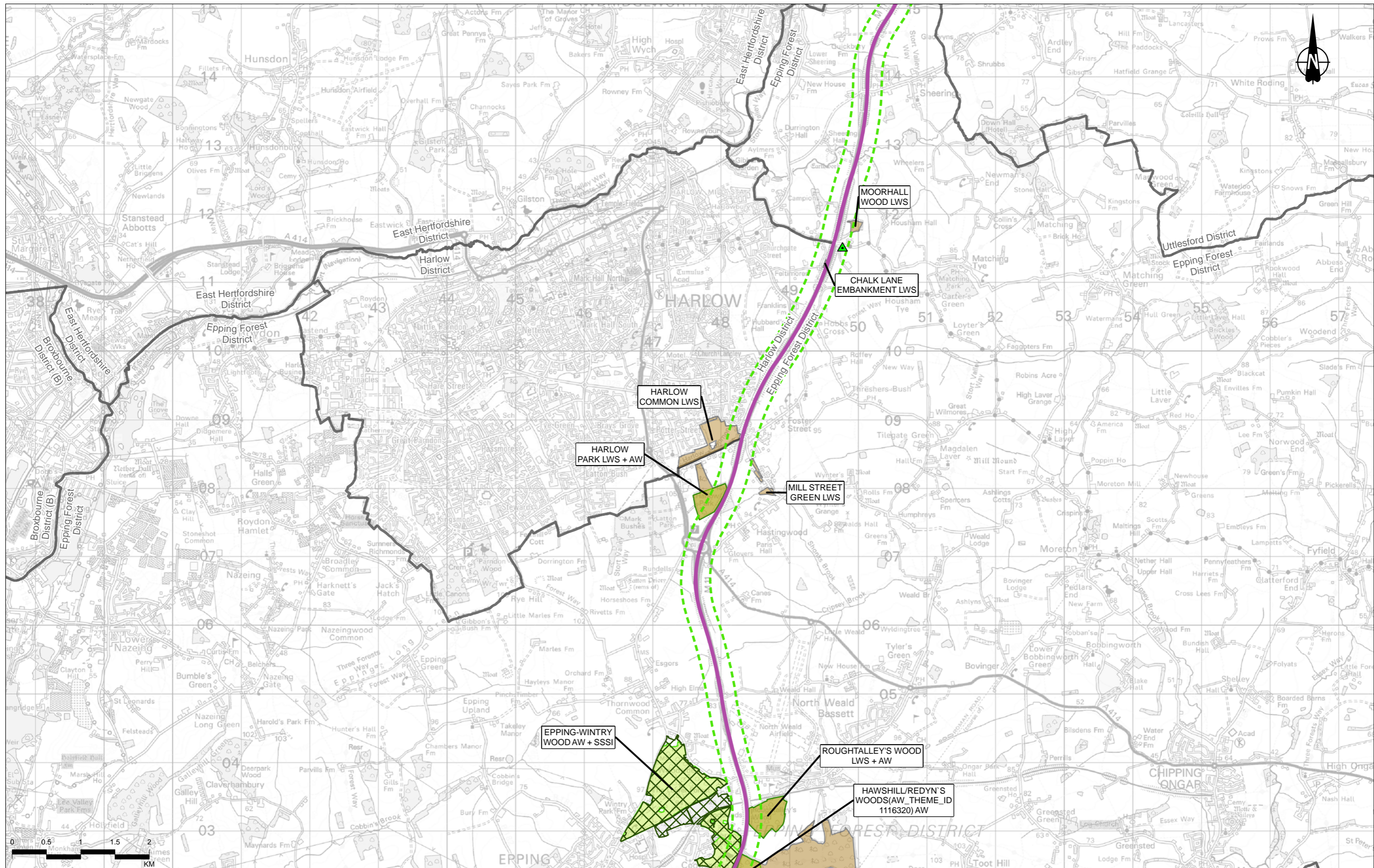

Contains Ordnance Survey data. © Crown copyright and database rights 2022. Ordnance Survey 100030649.
Contains public sector information licensed under the Open Government Licence v3.0.

Rev	Status	Rev. Date	Purpose of revision	Drawn	Chkd	Appvd
P02	S2	10/10/2022	DCO Application	CD	MS	PM

Legend	
	Route Alignment
	Order Limits
	District Borough Boundary
	Study Area
	Affected Road Network
	Roadside Nature Reserve (RNR)
	Air Quality Management Area (AQMA)
	Ancient Woodland (AW)
	Local Nature Reserve (LNR)
	Local Wildlife Site (LWS)/Site of Importance for Nature Conservation (SINC)
	National Nature Reserve (NNR)
	Ramsar Site (RAMSAR)
	Special Areas of Conservation (SAC)
	Sites of Special Scientific Interest (SSSI)
	Veteran Tree



Client: national highways

Project: LOWER THAMES CROSSING

Status	DCO Application	Original Size	A3	Revision	P02
Application Document Number	TR010032/APP/6.2	Scale	1:50,000		
Drawing Title	Figure 5.3 - Operational Study Area				
Page 21 of 33					
Drawing Number	HE540039-CJV-EAQ-SZP_EGNE0000000-DR-LE-50007				

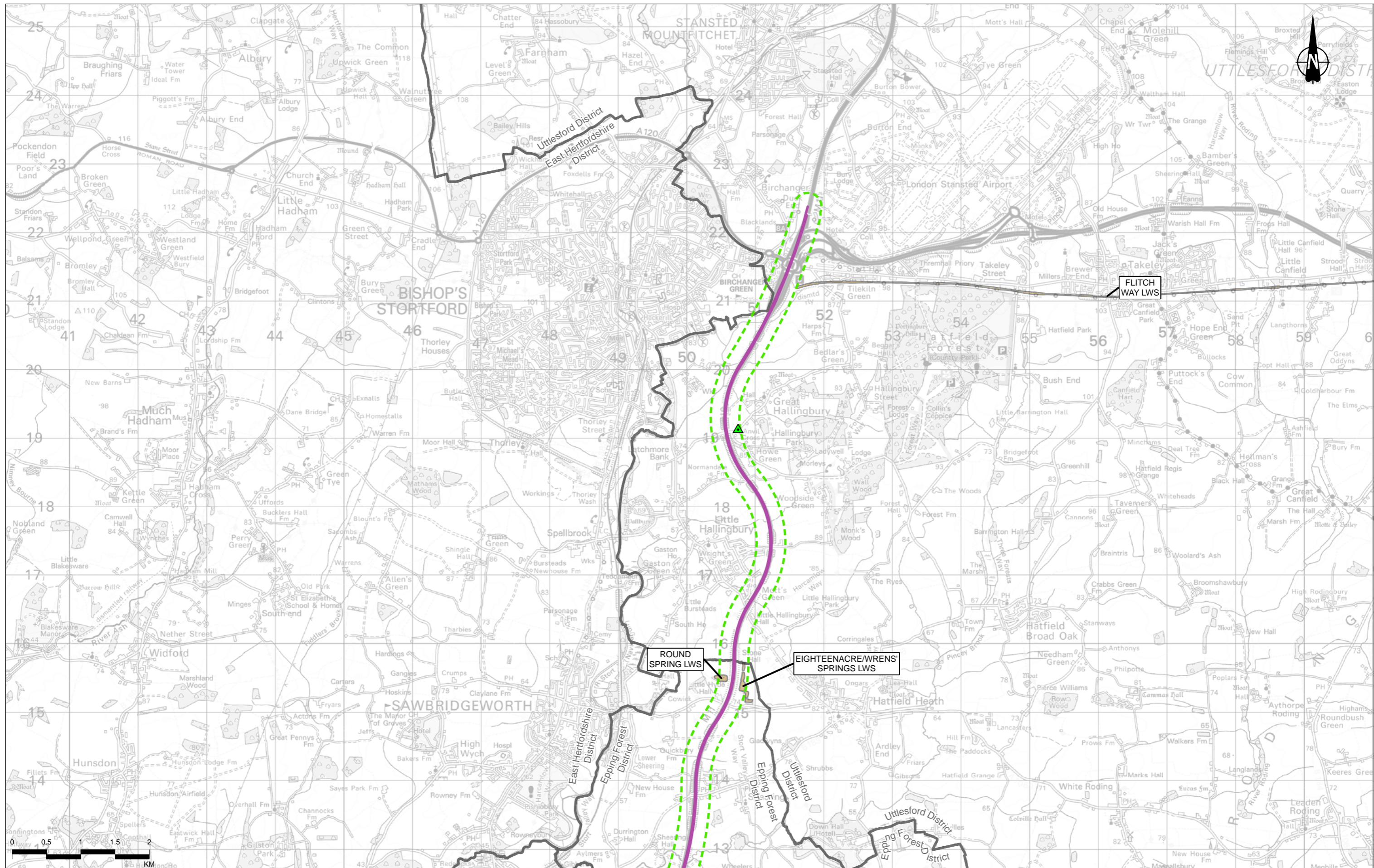

Contains Ordnance Survey data. © Crown copyright and database rights 2022. Ordnance Survey 100030649. Contains public sector information licensed under the Open Government Licence v3.0.

Legend

- Route Alignment
- Order Limits
- District Borough Boundary
- Study Area
- Affected Road Network
- Roadside Nature Reserve (RNR)
- Air Quality Management Area (AQMA)
- Ancient Woodland (AW)
- Local Nature Reserve (LNR)
- Local Wildlife Site (LWS)/Site of Importance for Nature Conservation (SINC)
- National Nature Reserve (NNR)
- Ramsar Site (RAMSAR)
- Special Areas of Conservation (SAC)
- Sites of Special Scientific Interest (SSSI)
- Veteran Tree

P02	S2	10/10/2022	DCO Application	CD	MS	PM
Rev	Status	Rev. Date	Purpose of revision	Drawn	Chkd	Appvd



Client: **national highways**

Project: **LOWER THAMES CROSSING**

Status	DCO Application	Original Size	Revision
Application Document Number	TR010032/APP/6.2	A3	P02
Drawing Title	Figure 5.3 - Operational Study Area		
	Page 22 of 33		
Drawing Number	HE540039-CJV-EAQ-SZP_EGNE0000000-DR-LE-50007		

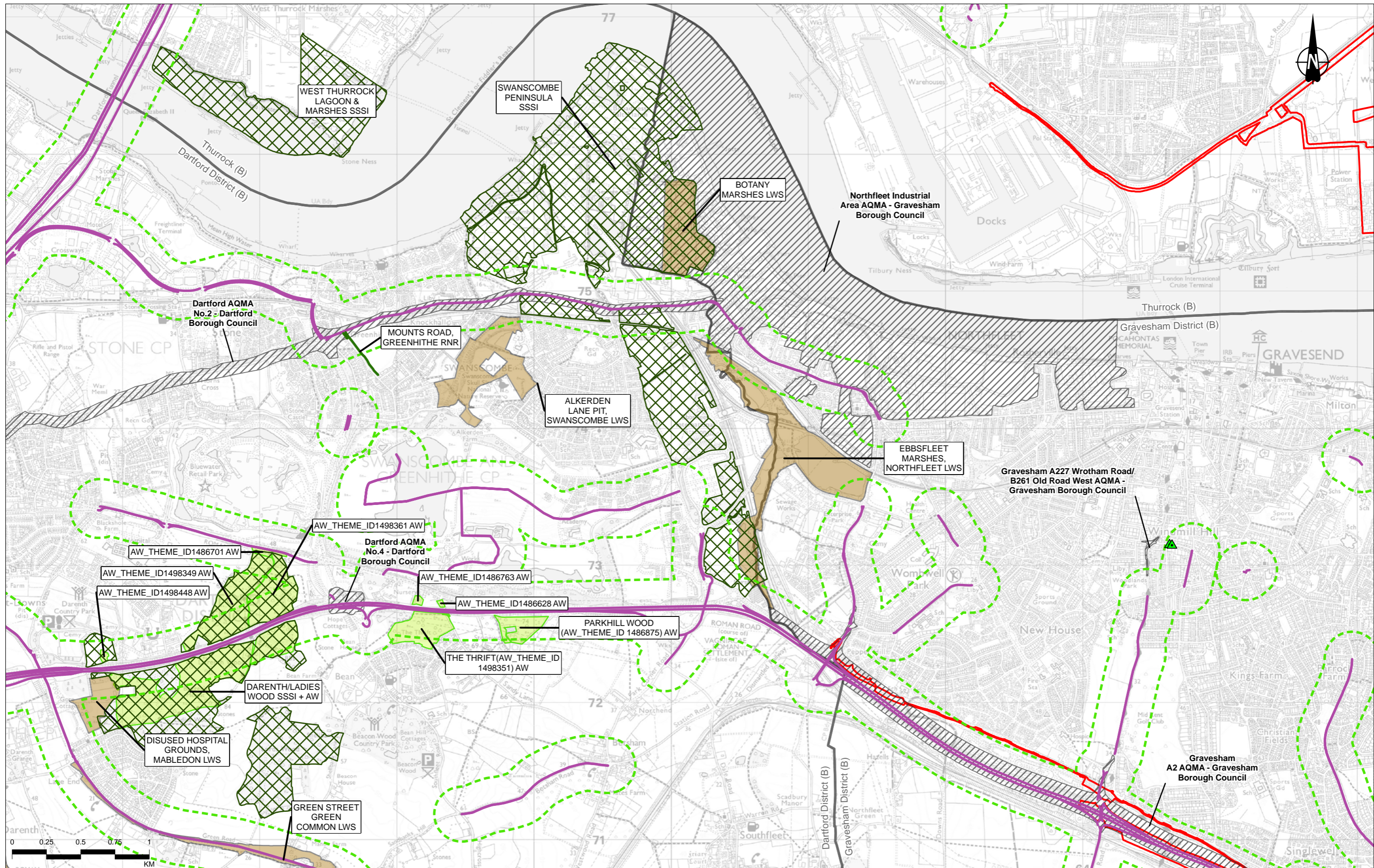

Contains Ordnance Survey data. © Crown copyright and database rights 2022. Ordnance Survey 100030649. Contains public sector information licensed under the Open Government Licence v3.0.

Legend

- Route Alignment
- Order Limits
- District Borough Boundary
- Study Area
- Affected Road Network
- Roadside Nature Reserve (RNR)
- Air Quality Management Area (AQMA)
- Ancient Woodland (AW)
- Local Nature Reserve (LNR)
- Local Wildlife Site (LWS)/Site of Importance for Nature Conservation (SINC)
- National Nature Reserve (NNR)
- Ramsar Site (RAMSAR)
- Special Areas of Conservation (SAC)
- Sites of Special Scientific Interest (SSSI)
- Veteran Tree

P02	S2	10/10/2022	DCO Application	CD	MS	PM
Rev	Status	Rev. Date	Purpose of revision	Drawn	Chkd	Apprvd

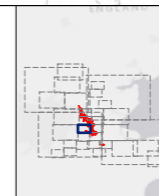

Client
national highways

Project
LOWER THAMES CROSSING

Status	DCO Application	Original Size	A3	Revision	P02
Application Document Number	TR010032/APP/6.2	Scale	1:25,000		
Drawing Title	Figure 5.3 - Operational Study Area				
Page 23 of 33					
Drawing Number	HE540039-CJV-EAQ-SZP_EGNE0000000-DR-LE-50007				

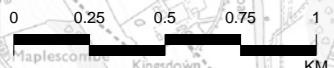
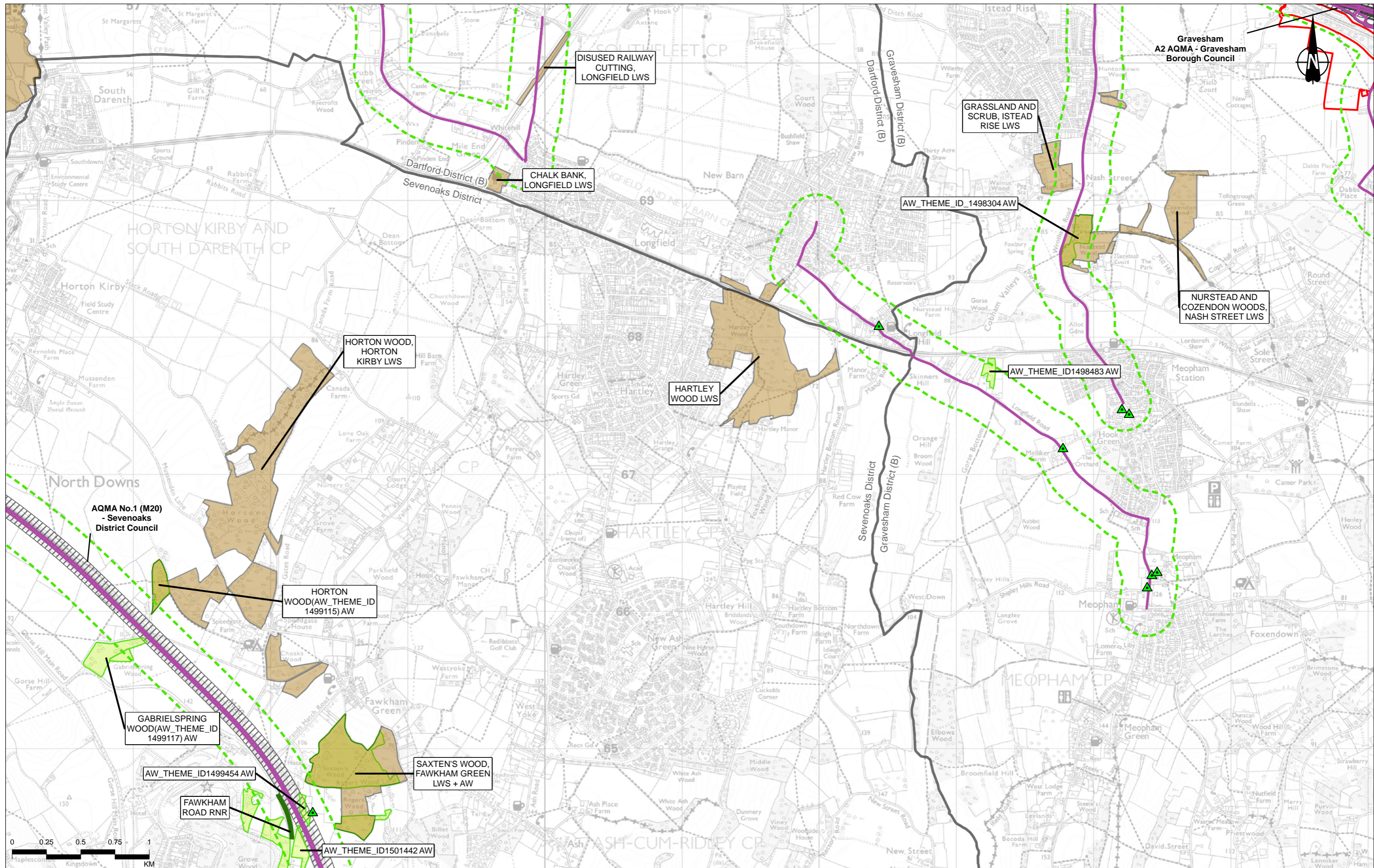

Legend

- Route Alignment
- Order Limits
- District Borough Boundary
- Study Area
- Affected Road Network
- Roadside Nature Reserve (RNR)
- Air Quality Management Area (AQMA)
- Ancient Woodland (AW)
- Local Nature Reserve (LNR)
- Local Wildlife Site (LWS)/Site of Importance for Nature Conservation (SINC)
- National Nature Reserve (NNR)
- Ramsar Site (RAMSAR)
- Special Areas of Conservation (SAC)
- Sites of Special Scientific Interest (SSSI)
- Veteran Tree



LOWER THAMES CROSSING

Status	DCO Application	Original Size	A3	Revision	P02
Application Document Number	TR010032/APP/6.2	Scale	1:25,000		
Drawing Title	Figure 5.3 - Operational Study Area				
Page 24 of 33					
Drawing Number	HE540039-CJV-EAQ-SZP_EGNE0000000-DR-LE-50007				

P02	S2	10/10/2022	DCO Application	CD	MS	PM
Rev	Status	Rev. Date	Purpose of revision	Drawn	Chkd	Apprvd

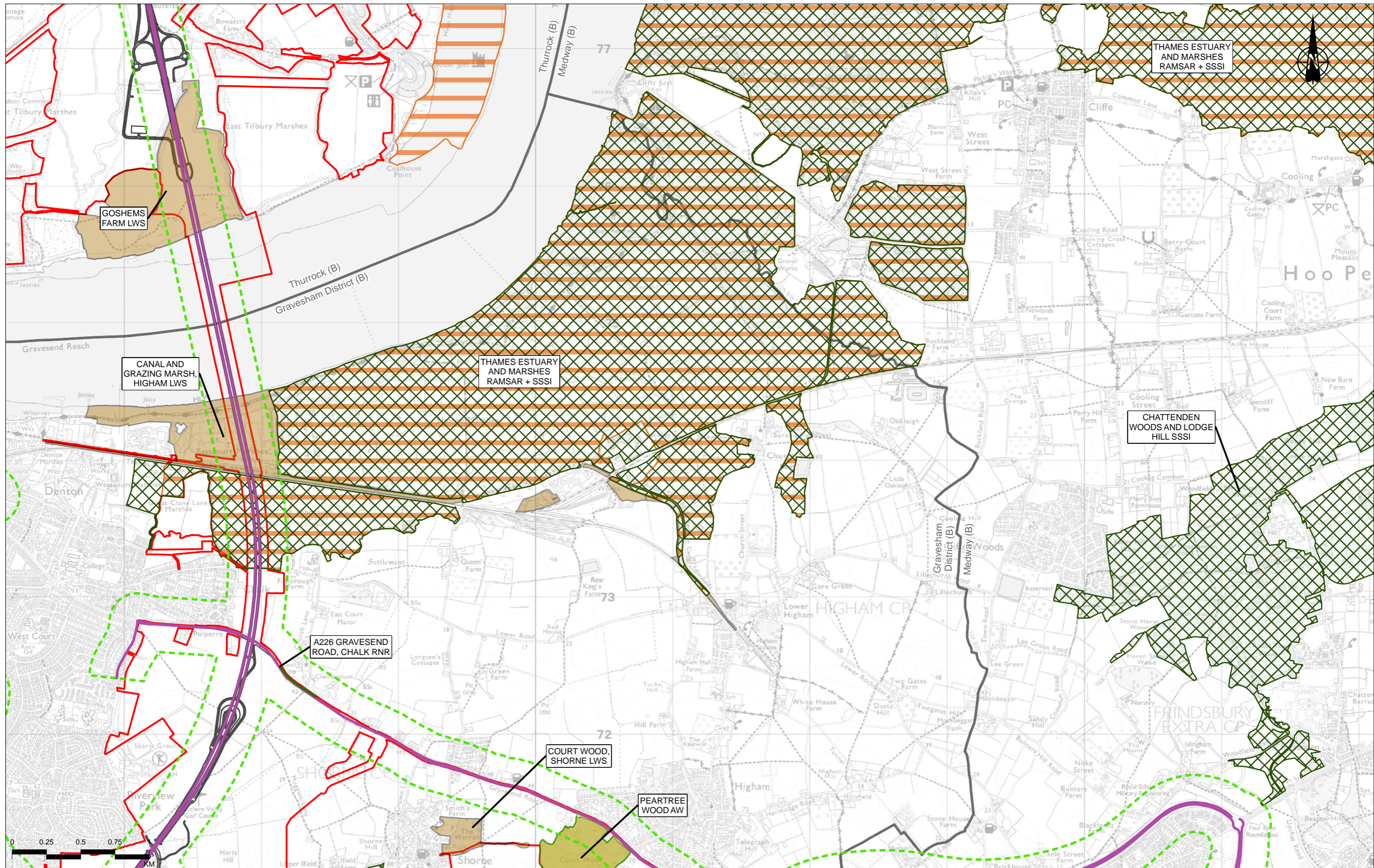

Contains Ordnance Survey data. © Crown copyright and database rights 2022. Ordnance Survey 100030649.
Contains public sector information licensed under the Open Government Licence v3.0.

Rev	Status	Rev. Date	Purpose of revision	Drawn	Chkd	Apprvd
P02	S2	10/10/2022	DCO Application	CD	MS	PM

Legend	
	Route Alignment
	Order Limits
	District Borough Boundary
	Study Area
	Affected Road Network
	Roadside Nature Reserve (RNR)
	Air Quality Management Area (AQMA)
	Ancient Woodland (AW)
	Local Nature Reserve (LNR)
	Local Wildlife Site (LWS)/Site of Importance for Nature Conservation (SINC)
	National Nature Reserve (NNR)
	Ramsar Site (RAMSAR)
	Special Areas of Conservation (SAC)
	Sites of Special Scientific Interest (SSSI)
	Veteran Tree

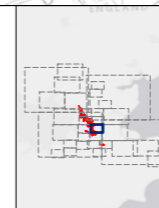

Client:

Project: LOWER THAMES CROSSING

Status	DCO Application	Original Size	A3	Revision	P02
Application Document Number	TR010032/APP/6.2	Scale	1:25,000		
Drawing Title	Figure 5.3 - Operational Study Area				
Page 25 of 33					
Drawing Number	HE540039-CJV-EAQ-SZP_EGNE0000000-DR-LE-50007				

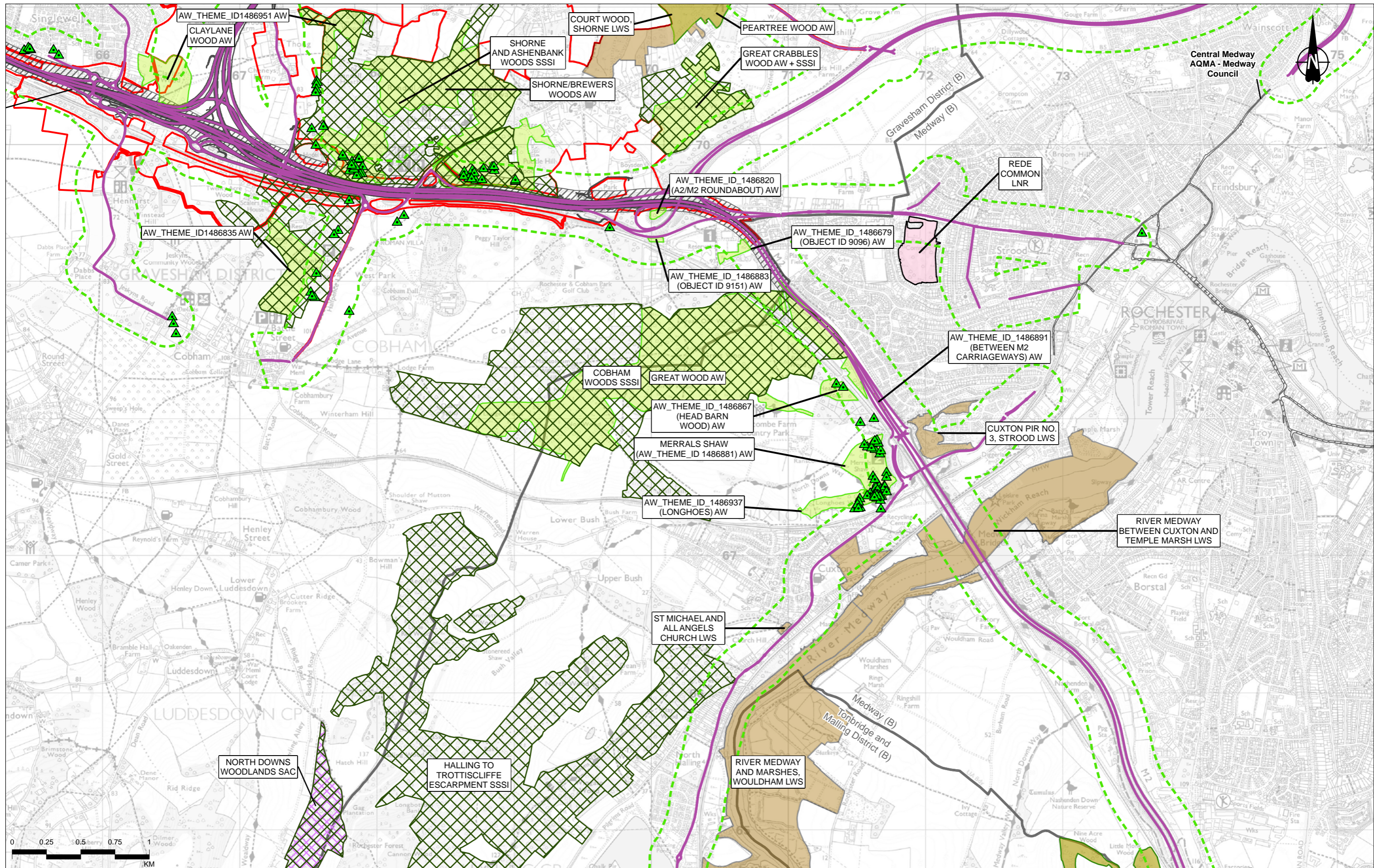

Contains Ordnance Survey data. © Crown copyright and database rights 2022. Ordnance Survey 100030649. Contains public sector information licensed under the Open Government Licence v3.0.

Rev	Status	Rev. Date	Purpose of revision	Drawn	Chkd	Apprvd
P02	S2	10/10/2022	DCO Application	CD	MS	PM

Legend	
	Route Alignment
	Order Limits
	District Borough Boundary
	Study Area
	Affected Road Network
	Roadside Nature Reserve (RNR)
	Air Quality Management Area (AQMA)
	Ancient Woodland (AW)
	Local Nature Reserve (LNR)
	Local Wildlife Site (LWS)/Site of Importance for Nature Conservation (SINC)
	National Nature Reserve (NNR)
	Ramsar Site (RAMSAR)
	Special Areas of Conservation (SAC)
	Sites of Special Scientific Interest (SSSI)
	Veteran Tree

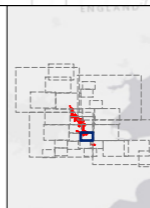

Client:

Project: LOWER THAMES CROSSING

Status	DCO Application	Original Size	A3	Revision	P02
Application Document Number	TR010032/APP/6.2	Scale	1:25,000		
Drawing Title	Figure 5.3 - Operational Study Area				
Page 26 of 33					
Drawing Number	HE540039-CJV-EAQ-SZP_EGNE0000000-DR-LE-50007				

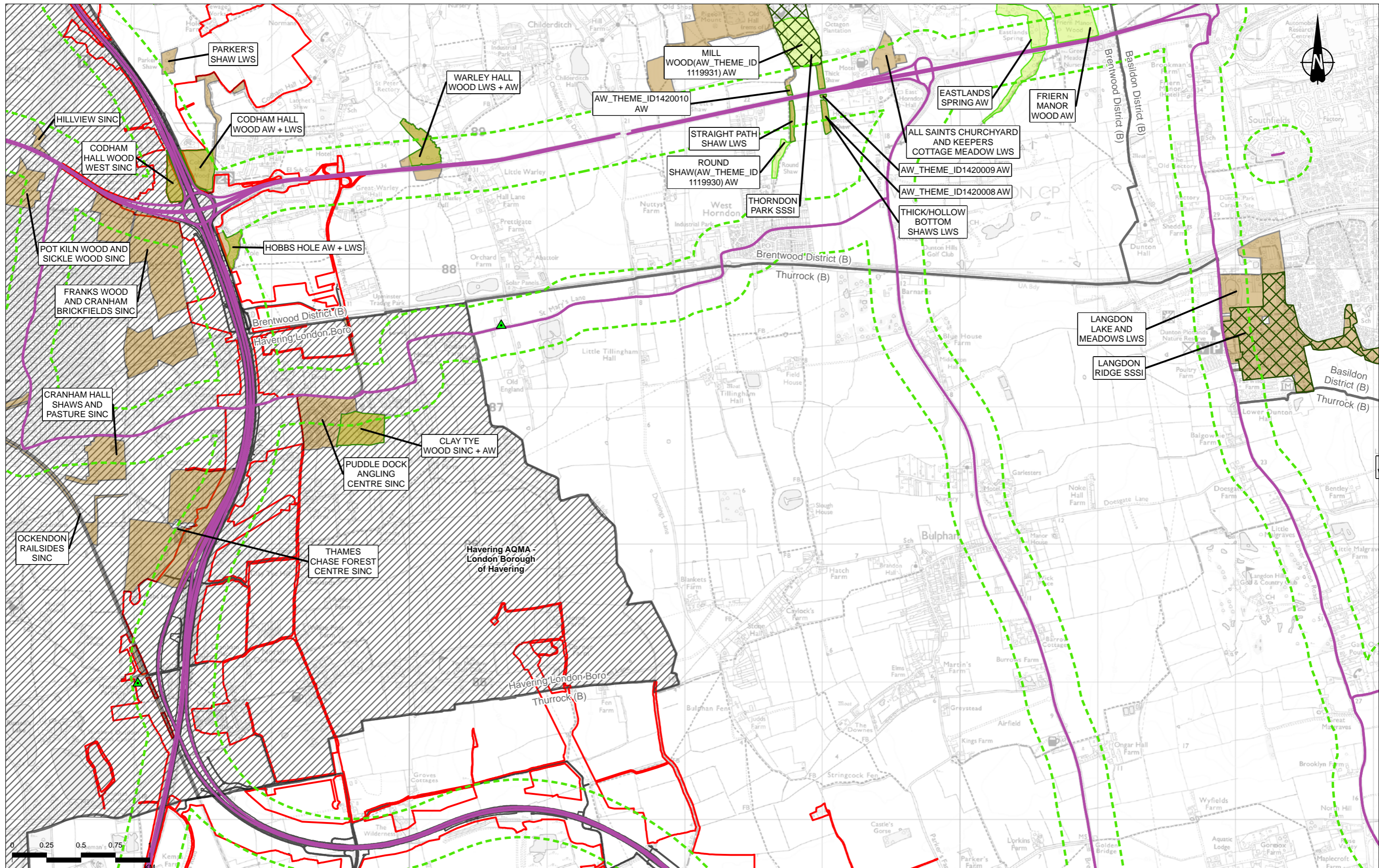

Contains Ordnance Survey data. © Crown copyright and database rights 2022. Ordnance Survey 100030649.
Contains public sector information licensed under the Open Government Licence v3.0.

P02	S2	10/10/2022	DCO Application	CD	MS	PM
Rev	Status	Rev. Date	Purpose of revision	Drawn	Chkd	Apprvd

Legend	
	Route Alignment
	Order Limits
	District Borough Boundary
	Study Area
	Affected Road Network
	Roadside Nature Reserve (RNR)
	Air Quality Management Area (AQMA)
	Ancient Woodland (AW)
	Local Nature Reserve (LNR)
	Local Wildlife Site (LWS)/Site of Importance for Nature Conservation (SINC)
	National Nature Reserve (NNR)
	Ramsar Site (RAMSAR)
	Special Areas of Conservation (SAC)
	Sites of Special Scientific Interest (SSSI)
	Veteran Tree

Client:

Project: LOWER THAMES CROSSING

Status	DCO Application	Original Size	A3	Revision	P02
Application Document Number	TR010032/APP/6.2	Scale	1:25,000		
Drawing Title	Figure 5.3 - Operational Study Area				
Page 27 of 33					
Drawing Number	HE540039-CJV-EAQ-SZP_EGNE0000000-DR-LE-50007				

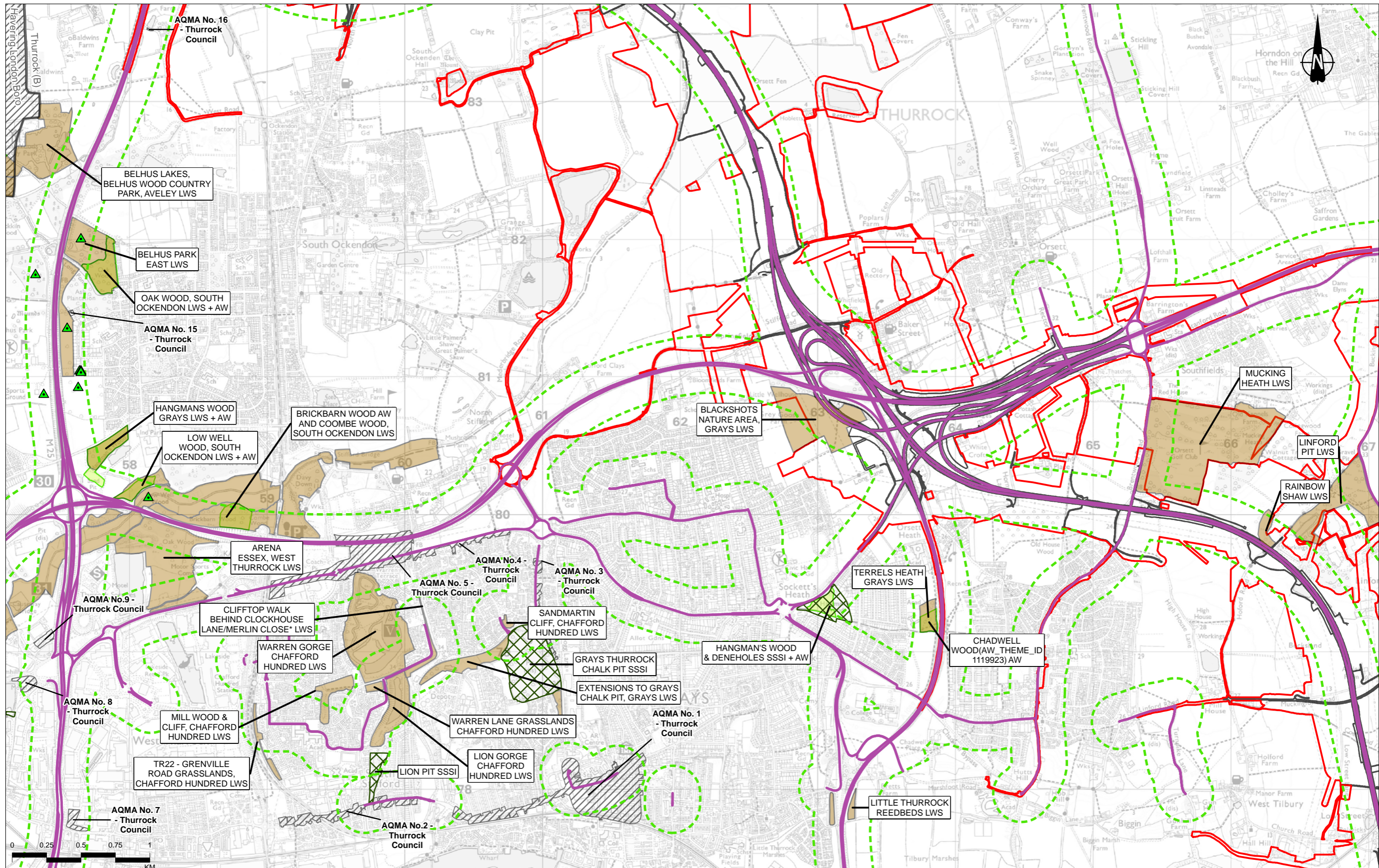

Contains Ordnance Survey data. © Crown copyright and database rights 2022. Ordnance Survey 100030649.
Contains public sector information licensed under the Open Government Licence v3.0.

Rev	Status	Rev. Date	Purpose of revision	Drawn	Chkd	Appvd
P02	S2	10/10/2022	DCO Application	CD	MS	PM

Legend	
	Route Alignment
	Order Limits
	District Borough Boundary
	Study Area
	Affected Road Network
	Roadside Nature Reserve (RNR)
	Air Quality Management Area (AQMA)
	Ancient Woodland (AW)
	Local Nature Reserve (LNR)
	Local Wildlife Site (LWS)/Site of Importance for Nature Conservation (SINC)
	National Nature Reserve (NNR)
	Ramsar Site (RAMSAR)
	Special Areas of Conservation (SAC)
	Sites of Special Scientific Interest (SSSI)
	Veteran Tree

	Client	DCO Application	Original Size	Revision
	Application Document Number	TR010032/APP/6.2	A3	P02
	Drawing Title	Figure 5.3 - Operational Study Area		
	Page	Page 28 of 33		
Drawing Number	HE540039-CJV-EAQ-SZP_EGNE0000000-DR-LE-50007			

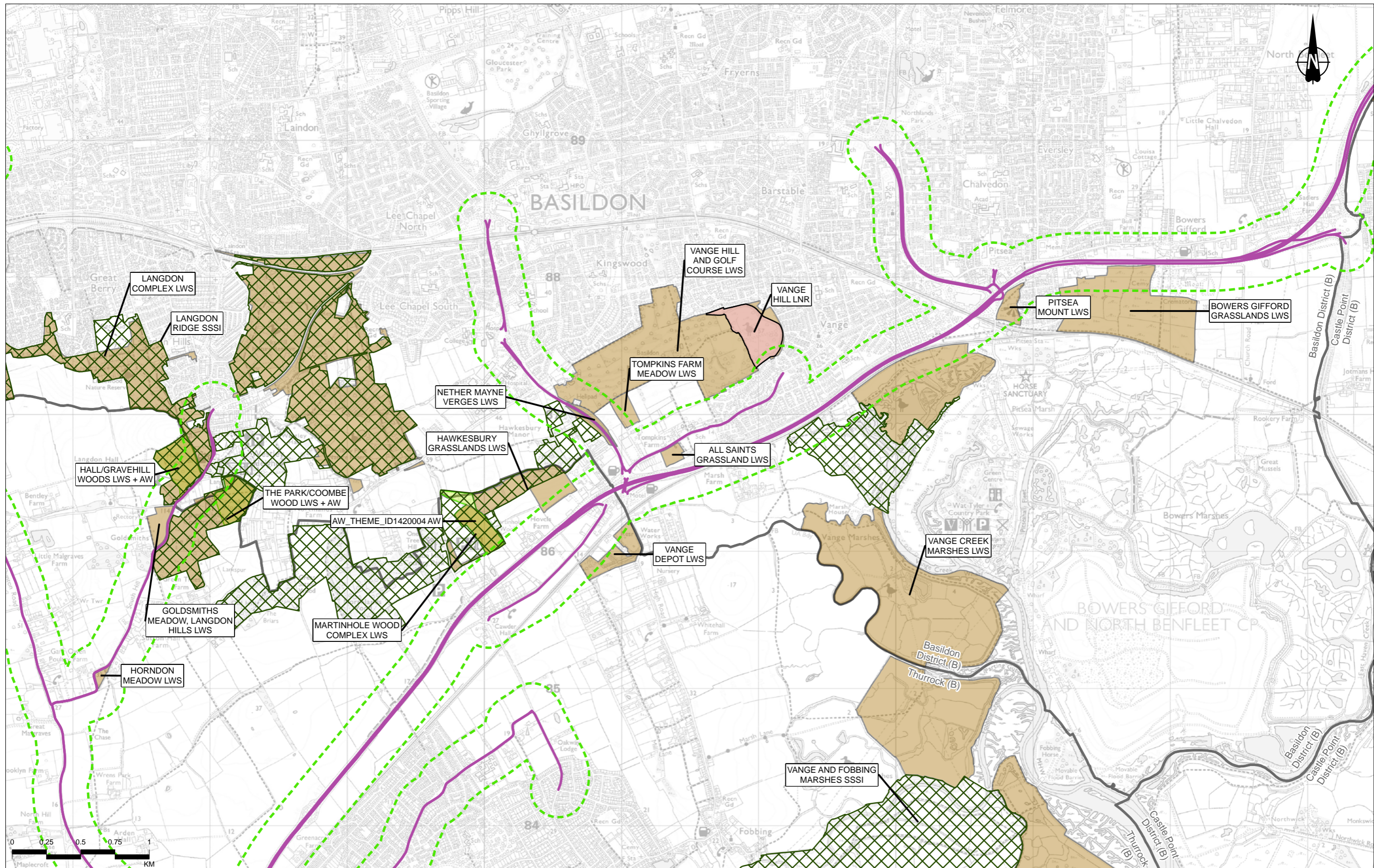

Contains Ordnance Survey data. © Crown copyright and database rights 2022. Ordnance Survey 100030649.
Contains public sector information licensed under the Open Government Licence v3.0.

Rev	Status	Rev. Date	Purpose of revision	Drawn	Chkd	Apprvd
P02	S2	10/10/2022	DCO Application	CD	MS	PM

Legend	
	Route Alignment
	Order Limits
	District Borough Boundary
	Study Area
	Affected Road Network
	Roadside Nature Reserve (RNR)
	Air Quality Management Area (AQMA)
	Ancient Woodland (AW)
	Local Nature Reserve (LNR)
	Local Wildlife Site (LWS)/Site of Importance for Nature Conservation (SINC)
	National Nature Reserve (NNR)
	Ramsar Site (RAMSAR)
	Special Areas of Conservation (SAC)
	Sites of Special Scientific Interest (SSSI)
	Veteran Tree

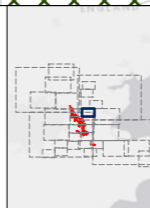

Client:

Project: LOWER THAMES CROSSING

Status	DCO Application	Original Size	A3	Revision	P02
Application Document Number	TR010032/APP/6.2	Scale	1:25,000		
Drawing Title	Figure 5.3 - Operational Study Area				
Page 29 of 33					
Drawing Number	HE540039-CJV-EAQ-SZP_EGNE00000000-DR-LE-50007				

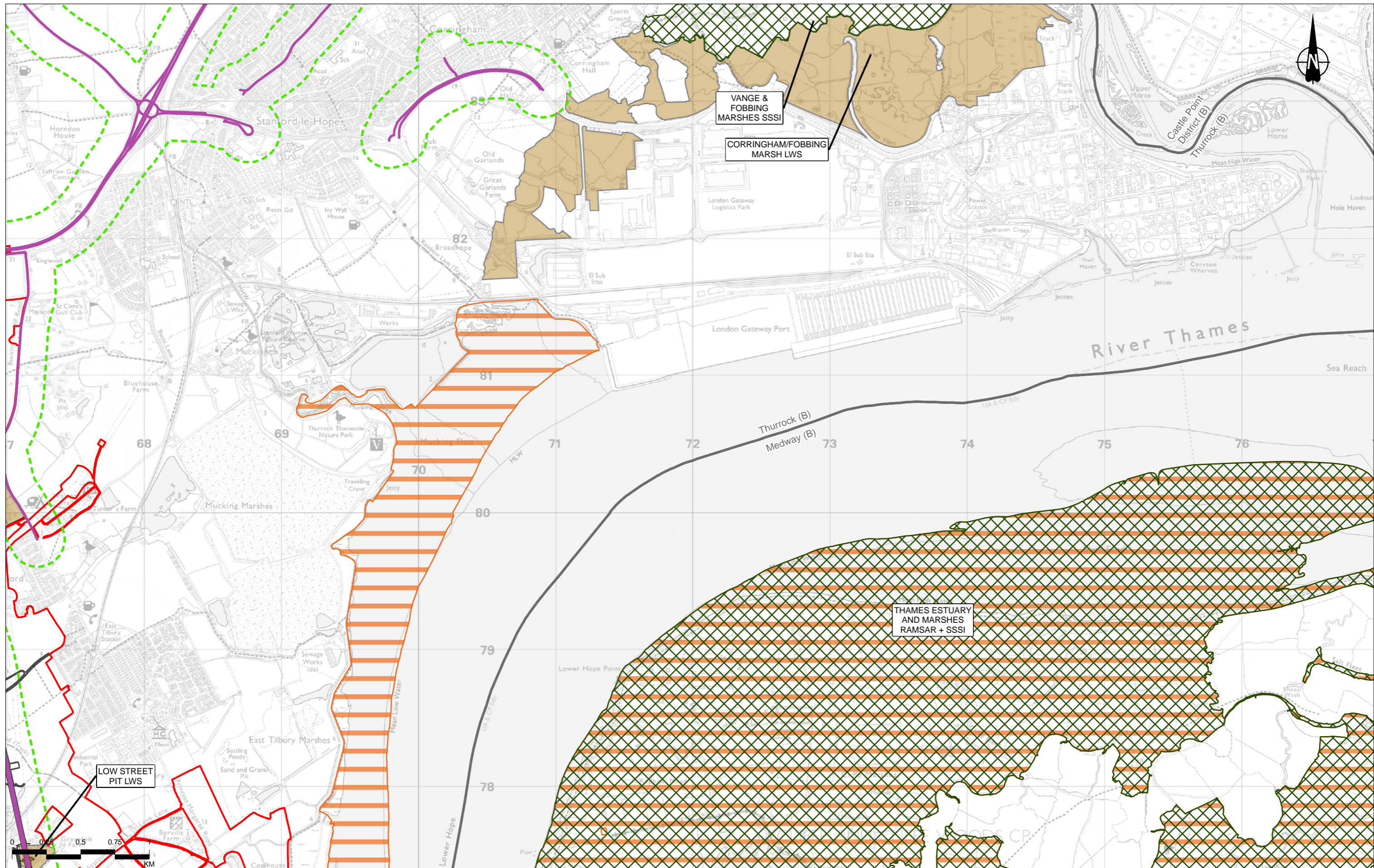

Contains Ordnance Survey data. © Crown copyright and database rights 2022. Ordnance Survey 100030649.
Contains public sector information licensed under the Open Government Licence v3.0.

Rev	Status	Rev. Date	Purpose of revision	Drawn	Chkd	Apprvd
P02	S2	10/10/2022	DCO Application	CD	MS	PM

Legend	
	Affected Road Network
	Roadside Nature Reserve (RNR)
	Order Limits
	District Borough Boundary
	Study Area
	Local Nature Reserve (LNR)
	Roadside Nature Reserve (RNR)
	Air Quality Management Area (AQMA)
	Ancient Woodland (AW)
	Local Wildlife Site (LWS)/Site of Importance for Nature Conservation (SINC)
	National Nature Reserve (NNR)
	Ramsar Site (RAMSAR)
	Special Areas of Conservation (SAC)
	Sites of Special Scientific Interest (SSSI)
	Veteran Tree

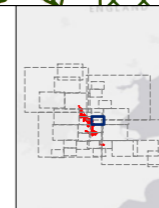

Client
national highways

Project
LOWER THAMES CROSSING

Status	DCO Application	Original Size	A3	Revision	P02
Application Document Number	TR010032/APP/6.2	Scale	1:25,000		
Drawing Title	Figure 5.3 - Operational Study Area				
Page 30 of 33					
Drawing Number	HE540039-CJV-EAQ-SZP_EGNE0000000-DR-LE-50007				

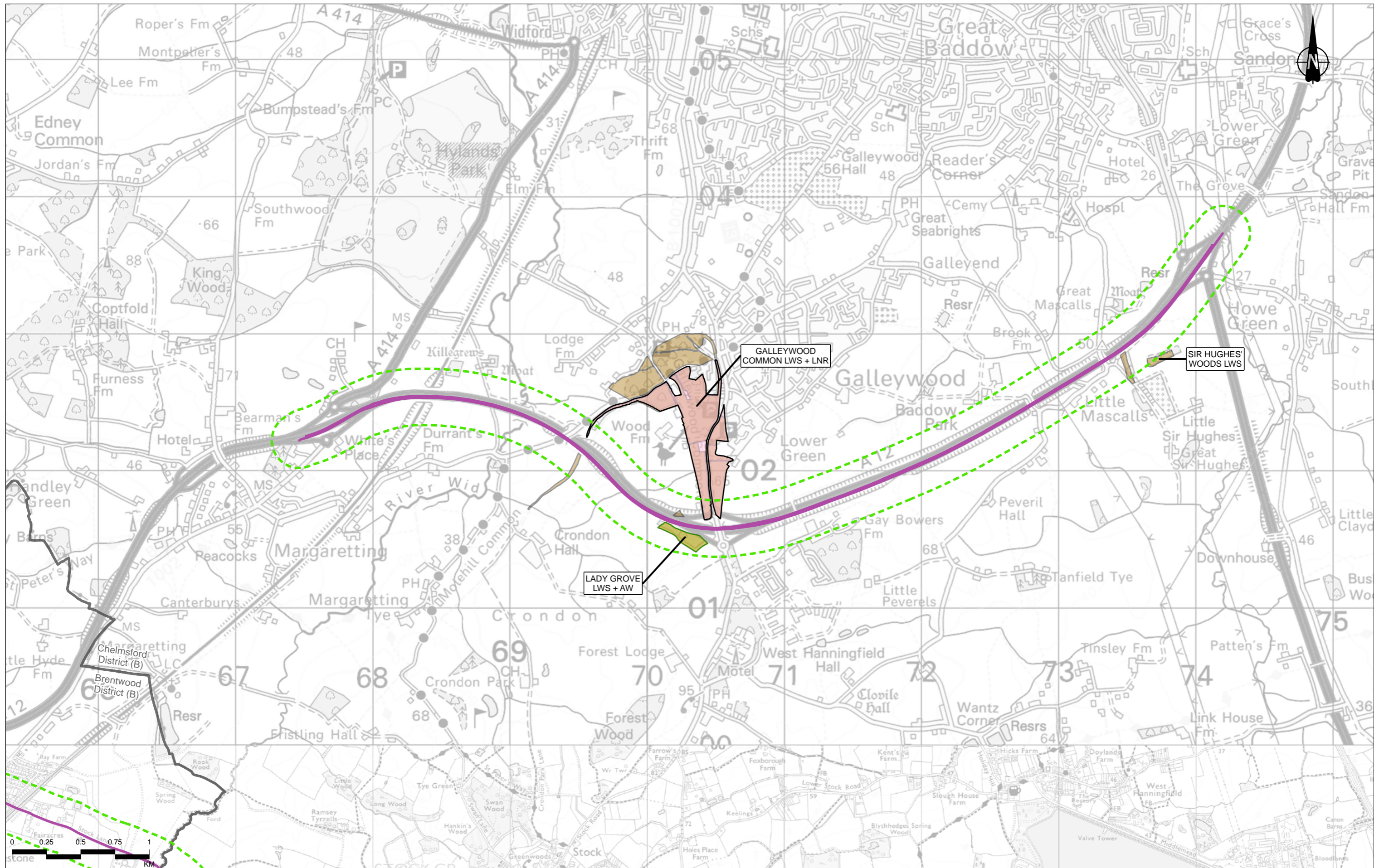

Contains Ordnance Survey data. © Crown copyright and database rights 2022. Ordnance Survey 100030649.
Contains public sector information licensed under the Open Government Licence v3.0.

Rev	Status	Rev. Date	Purpose of revision	Drawn	Chkd	Apprvd
P02	S2	10/10/2022	DCO Application	CD	MS	PM

Legend	
	Route Alignment
	Order Limits
	District Borough Boundary
	Study Area
	Affected Road Network
	Roadside Nature Reserve (RNR)
	Air Quality Management Area (AQMA)
	Ancient Woodland (AW)
	Local Nature Reserve (LNR)
	Local Wildlife Site (LWS)/Site of Importance for Nature Conservation (SINC)
	National Nature Reserve (NNR)
	Ramsar Site (RAMSAR)
	Special Areas of Conservation (SAC)
	Sites of Special Scientific Interest (SSSI)
	Veteran Tree

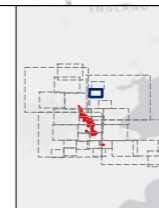

Client:

Project: LOWER THAMES CROSSING

Status	DCO Application	Original Size	A3	Revision	P02
Application Document Number	TR010032/APP/6.2	Scale	1:25,000		
Drawing Title	Figure 5.3 - Operational Study Area				
Page 31 of 33					
Drawing Number	HE540039-CJV-EAQ-SZP_EGNE00000000-DR-LE-50007				

If you need help accessing this or any other National Highways information, please call **0300 123 5000** and we will help you.

© Crown copyright 2022.

You may re-use this information (not including logos) free of charge in any format or medium, under the terms of the Open Government Licence. To view this licence:

visit www.nationalarchives.gov.uk/doc/open-government-licence/

write to the **Information Policy Team, The National Archives, Kew, London TW9 4DU**, or email psi@nationalarchives.gsi.gov.uk.

Mapping (where present): © Crown copyright and database rights 2022 OS 100030649. You are permitted to use this data solely to enable you to respond to, or interact with, the organisation that provided you with the data. You are not permitted to copy, sub-license, distribute or sell any of this data to third parties in any form.

If you have any enquiries about this publication email info@nationalhighways.co.uk or call **0300 123 5000***.

*Calls to 03 numbers cost no more than a national rate call to an 01 or 02 number and must count towards any inclusive minutes in the same way as 01 and 02 calls. These rules apply to calls from any type of line including mobile, BT, other fixed line or payphone. Calls may be recorded or monitored.

Printed on paper from well-managed forests and other controlled sources when issued directly by National Highways.

Registered office Bridge House, 1 Walnut Tree Close, Guildford GU1 4LZ

National Highways Company Limited registered in England and Wales number 09346363